PLAYLIST INTERMEDES ~ 11.10.2026 ~ BELLEFONTAINE (88)

1	HOOCKED ON COUNTRY
2	FIRST MEETING
3	NOTHING BUT YOU
4	BETTER THAN THAT
5	SPACE IN MY HEART (Jp &co)
6	TROUBLE
7	LONELY DRUM
8	HEEL TOE RODEO
9	GHOSTED
10	STAND BY ME
11	BEFORE WE MET
12	4 THE CROWN
13	LOVE POTION 666
14	HONKY TONK WAY
15	WE ARE TONIGHT

16	SONG FOR JOEL
17	AT YOUR WORST
18	I RUN TO YOU
19	THE LAST SHANTY
20	BELIEVE (Jp)
21	GOODNIGHT
22	HALF A CHA
23	READY FOR IT
24	PLAY THAT KEITH
25	CALUM'S RISE
26	UNHEALTHY (Jp & Co)
27	BACK TO THE START
28	I CAN FEEL IT
29	SOMEKIND OF FEELING (Jp)
30	WE CAN'T WAIT

DÉBUTANT ~ NOVICE ~ INTERMÉDIAIRE

PLAYLIST INTERMEDES ~11.10.2026 ~BELLEFONTAINE (88)

1	HOOCKED ON COUNTRY
2	FIRST MEETING
3	NOTHING BUT YOU
4	BETTER THAN THAT
5	SPACE IN MY HEART (Jp &co)
6	TROUBLE
7	LONELY DRUM
8	HEEL TOE RODEO
9	GHOSTED
10	STAND BY ME
11	BEFORE WE MET
12	4 THE CROWN
13	LOVE POTION 666
14	HONKY TONK WAY
15	WE ARE TONIGHT

16	SONG FOR JOEL
17	AT YOUR WORST
18	I RUN TO YOU
19	THE LAST SHANTY
20	BELIEVE (Jp)
21	GOODNIGHT
22	HALF A CHA
23	READY FOR IT
24	PLAY THAT KEITH
25	CALUM'S RISE
26	UNHEALTHY (Jp & Co)
27	BACK TO THE START
28	I CAN FEEL IT
29	SOMEKIND OF FEELING (Jp)
30	WE CAN'T WAIT

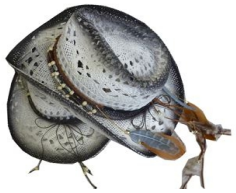

DÉBUTANT ~ NOVICE ~ INTERMÉDIAIRE